

ABELL SURVEYING & MAPPING

DELAVER, WISCONSIN 53115

414-728-6737

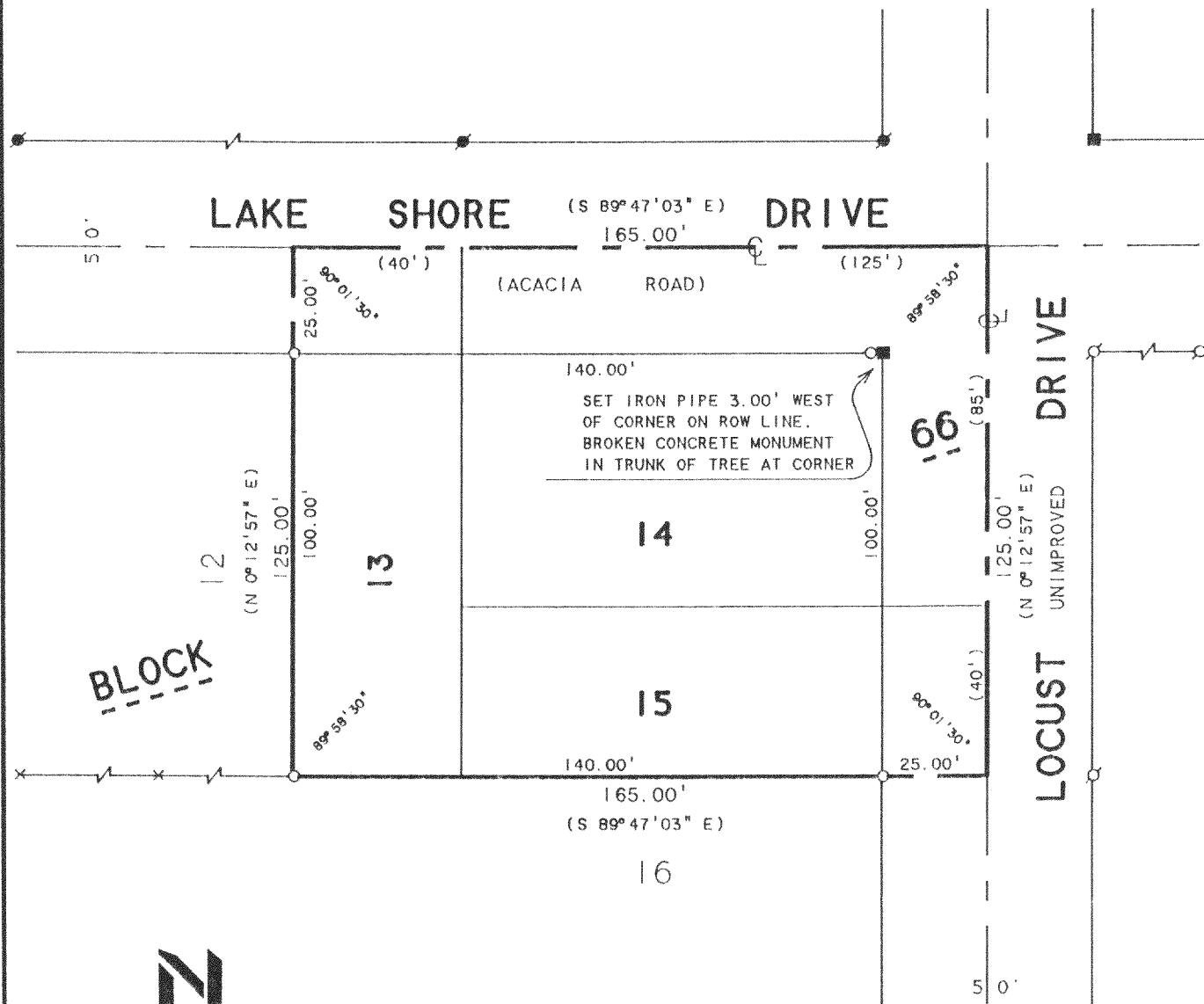

BLOCK

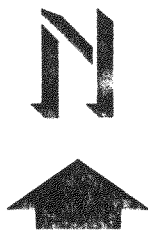

SCALE 1" = 40'

LEGEND

- - IRON PIPE FOUND
- - IRON ROD FOUND
- - CONCRETE MONUMENT FOUND
- × - SPIKE FOUND
- - IRON PIPE SET
- () - RECORDED AS

PLAT OF SURVEY OF

LOTS 13 - 15, BLOCK 66 OF THE FIFTH
MAP OF INTERLAKEN, LOCATED IN T3N
R16E, WALWORTH COUNTY, WISCONSIN.

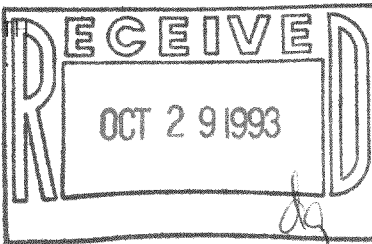

I HEREBY CERTIFY THAT I HAVE SURVEYED THE ABOVE DESCRIBED PROPERTY AND THAT THE ABOVE MAP IS A TRUE REPRESENTATION THEREOF AND SHOWS THE SIZE AND LOCATION OF THE PROPERTY, ITS EXTERIOR BOUNDARIES, THE LOCATION OF ALL VISIBLE STRUCTURES AND DIMENSIONS OF ALL PRINCIPAL BUILDINGS THEREON, BOUNDARY FENCES, APPARENT EASEMENTS, ROADWAYS AND VISIBLE ENCROACHMENTS, IF ANY, TO THE BEST OF MY KNOWLEDGE AND BELIEF.

THIS SURVEY IS MADE FOR THE USE OF THE PRESENT OWNERS OF THE PROPERTY, AND ALSO THOSE WHO PURCHASE, MORTGAGE, OR GUARANTEE THE TITLE THERETO WITHIN ONE (1) YEAR FROM DATE HEREON.

David F. Abell

DAVID F. ABELL
WISCONSIN REGISTERED LAND SURVEYOR, S-1596

July 2, 1992

DATE JOB NUMBER - 92095
NOTE: THIS IS NOT A CERTIFIED COPY UNLESS SEALED.

ORDERED BY: GREG LAZZARONI
302 W. 4th AVE
ELKHORN, WI. 53121

316-671

GI-600 603
GI-601